

existing elevation



front elevation



rear elevation

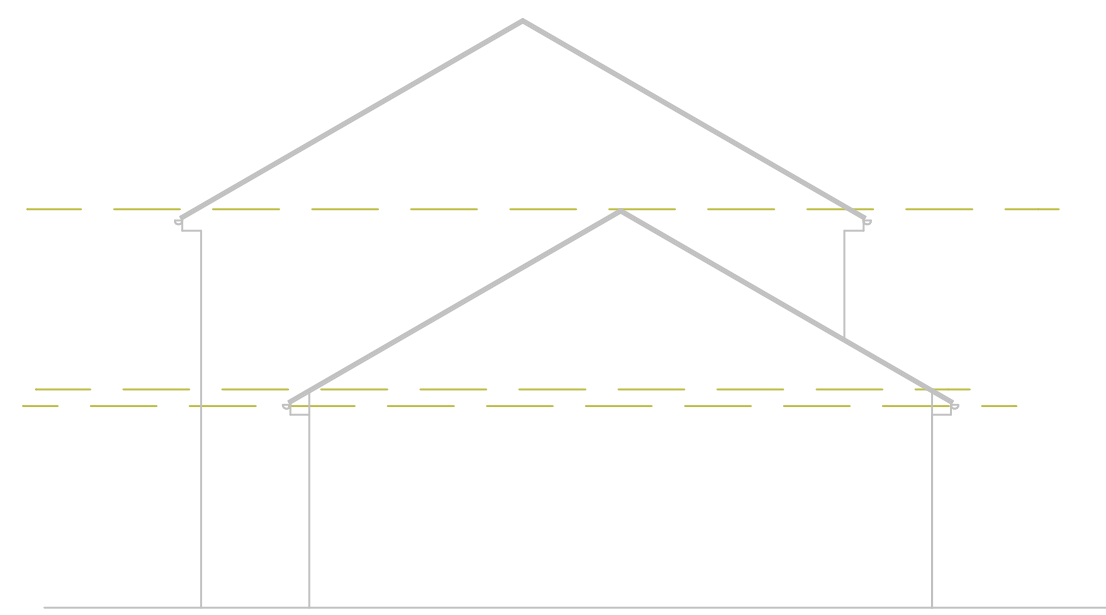

side elevation

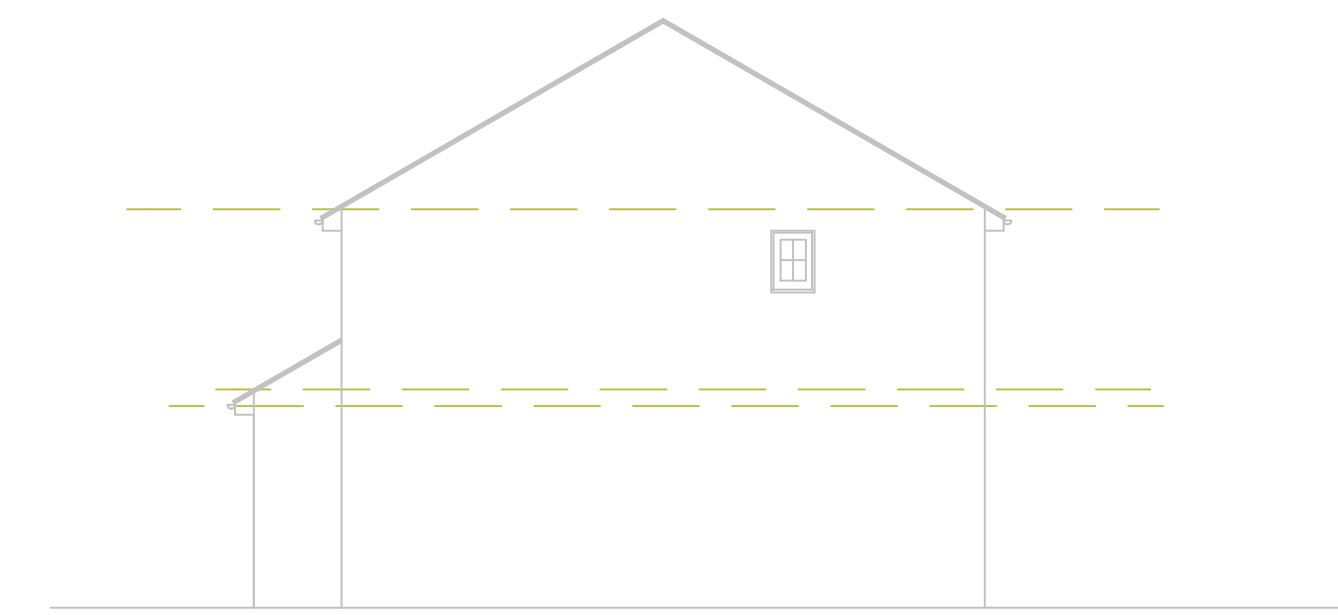

side elevation



proposed elevations



- 1 Interlocking tiles to match existing colour
- 2 Paintwork
- 3 PVCu door and window to match existing
- 4 Brick finish to match existing
- 5 PVCu double glazed doors

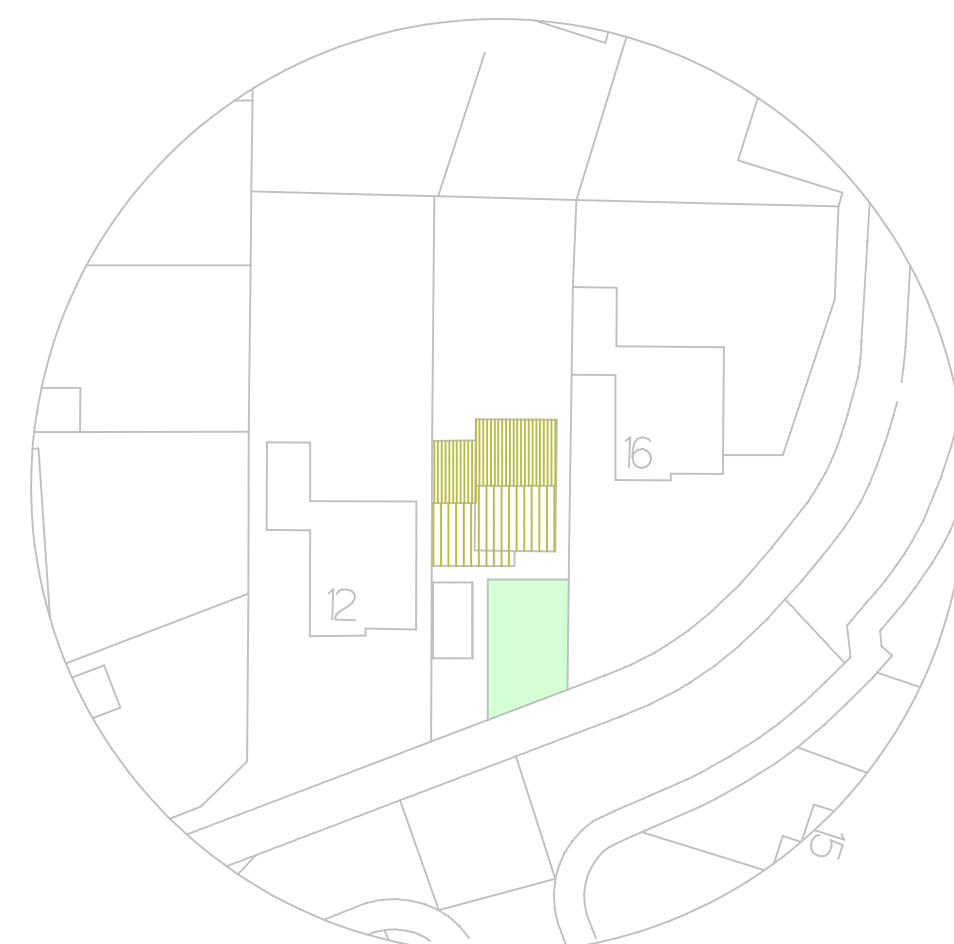
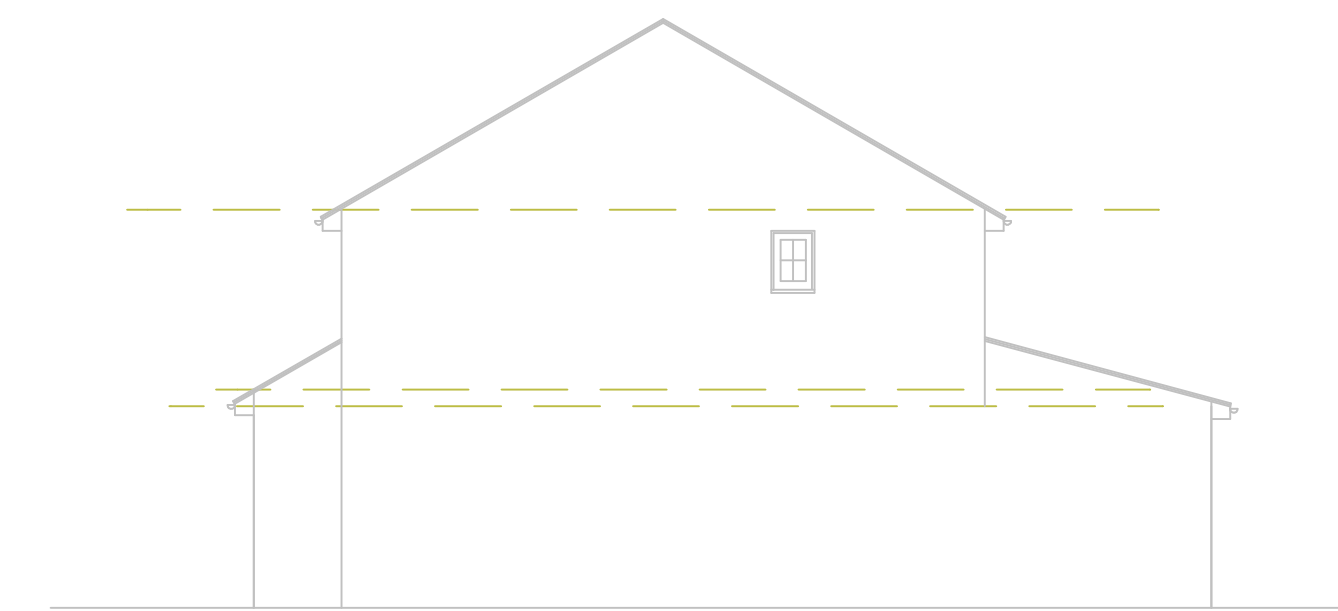
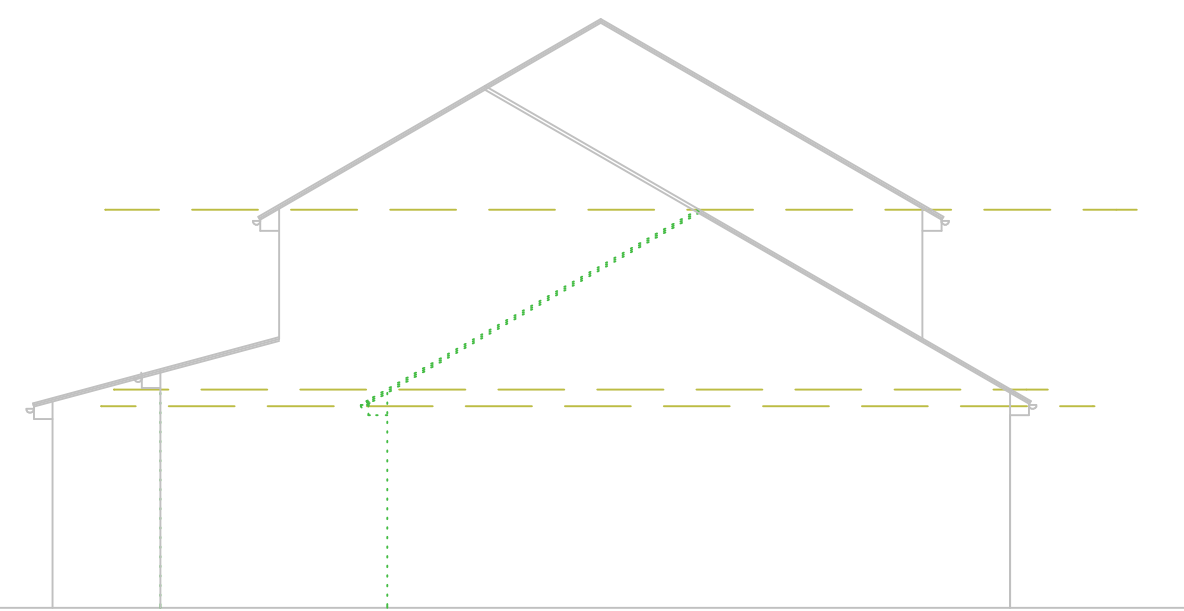

existing site plan 1:500

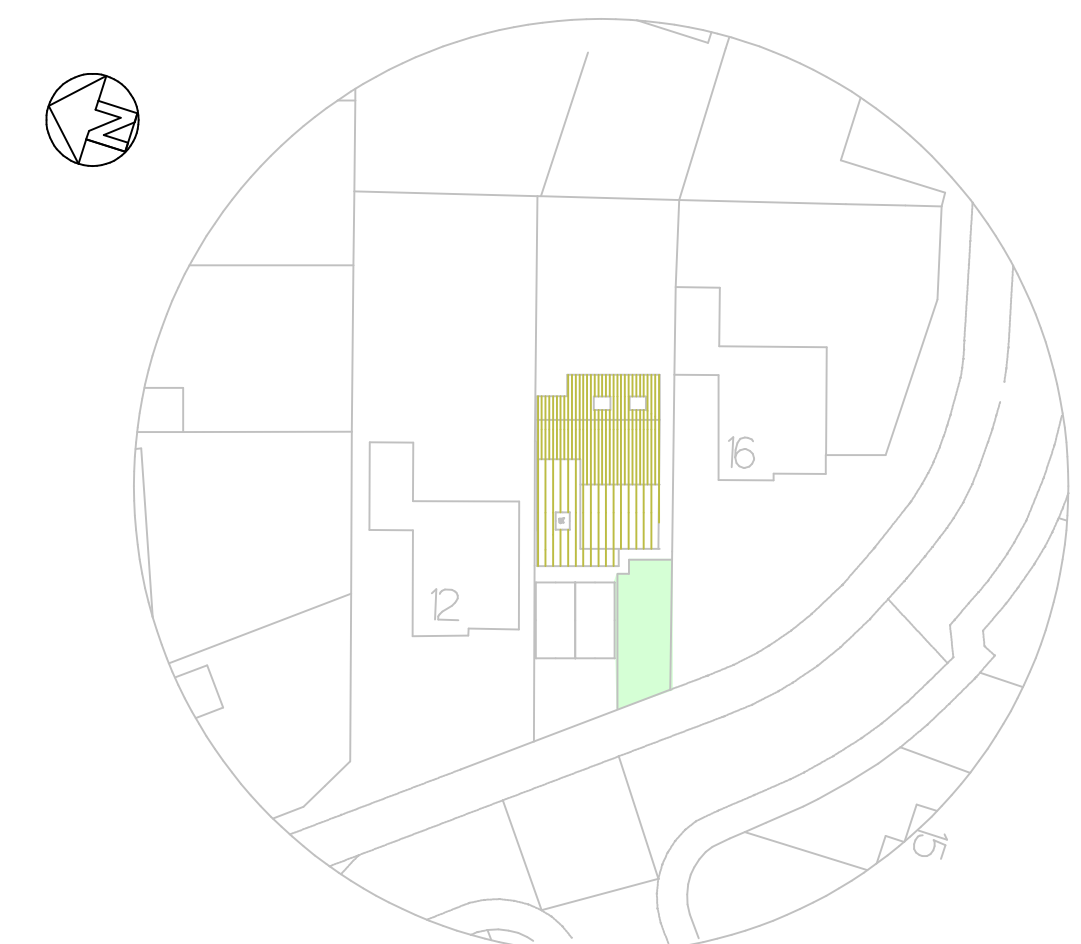

proposed site plan 1:500

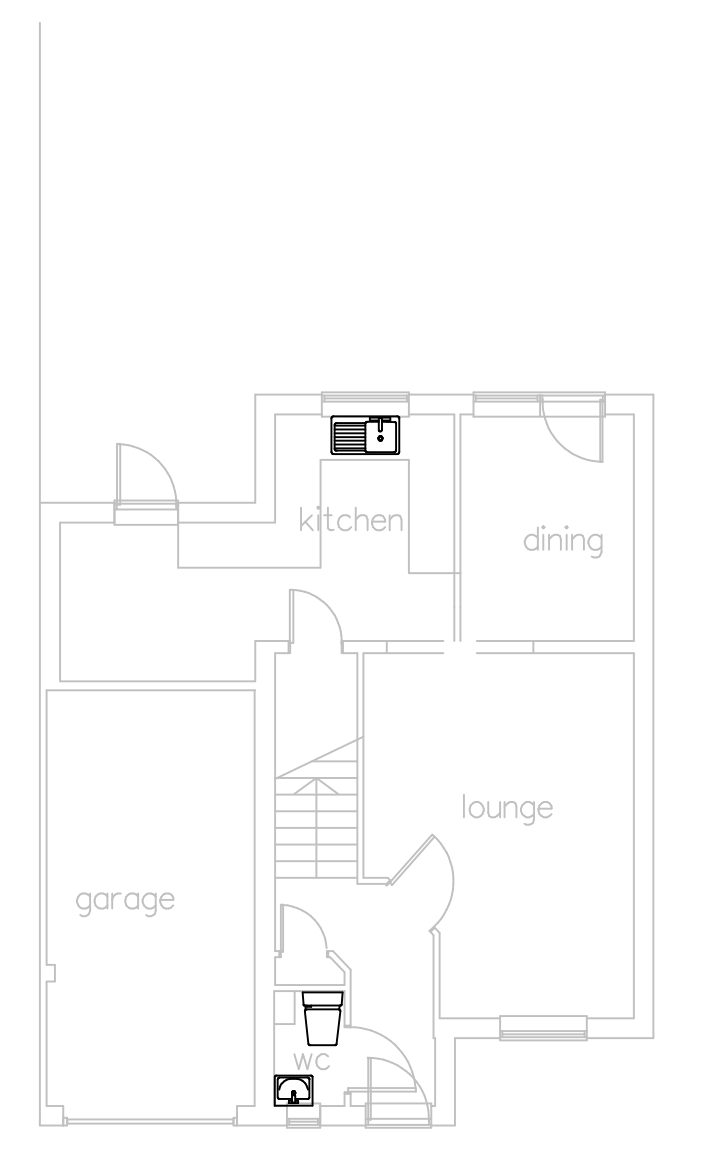

existing ground floor

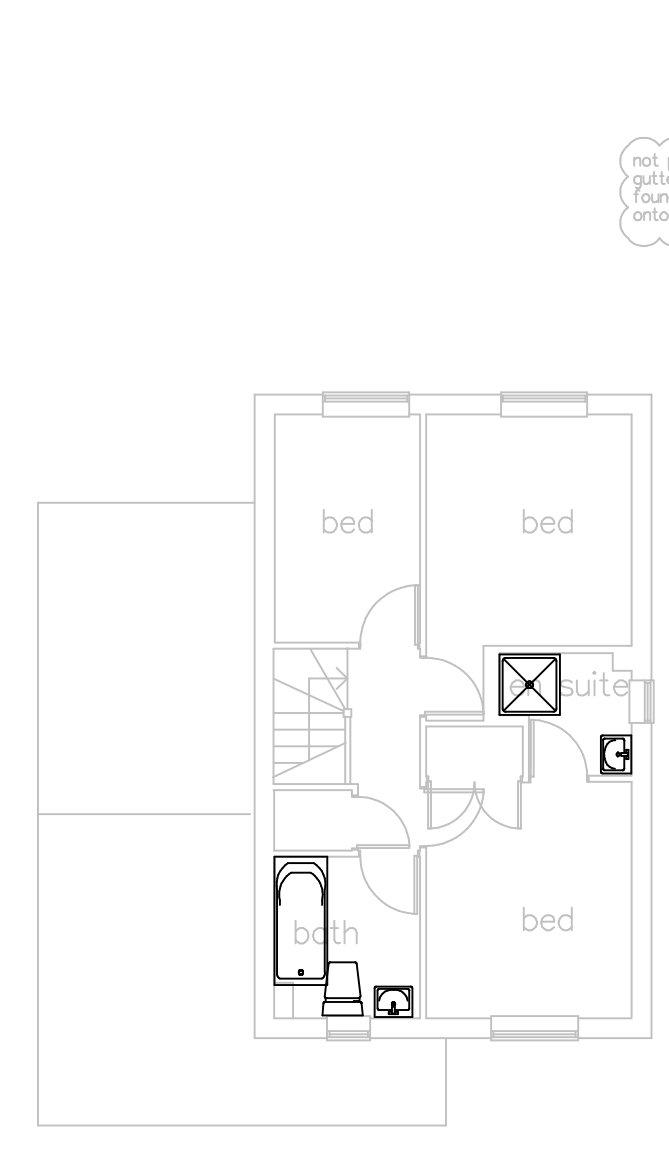

first floor

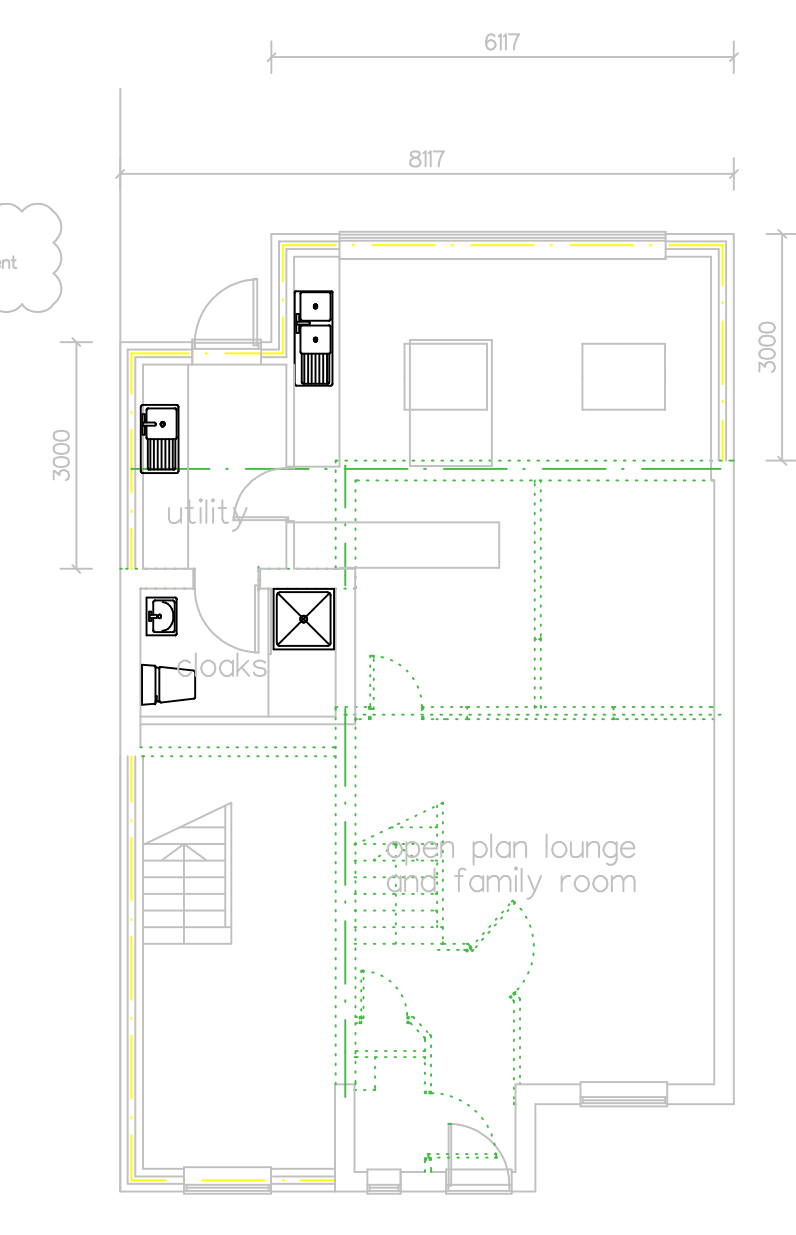

proposed ground floor

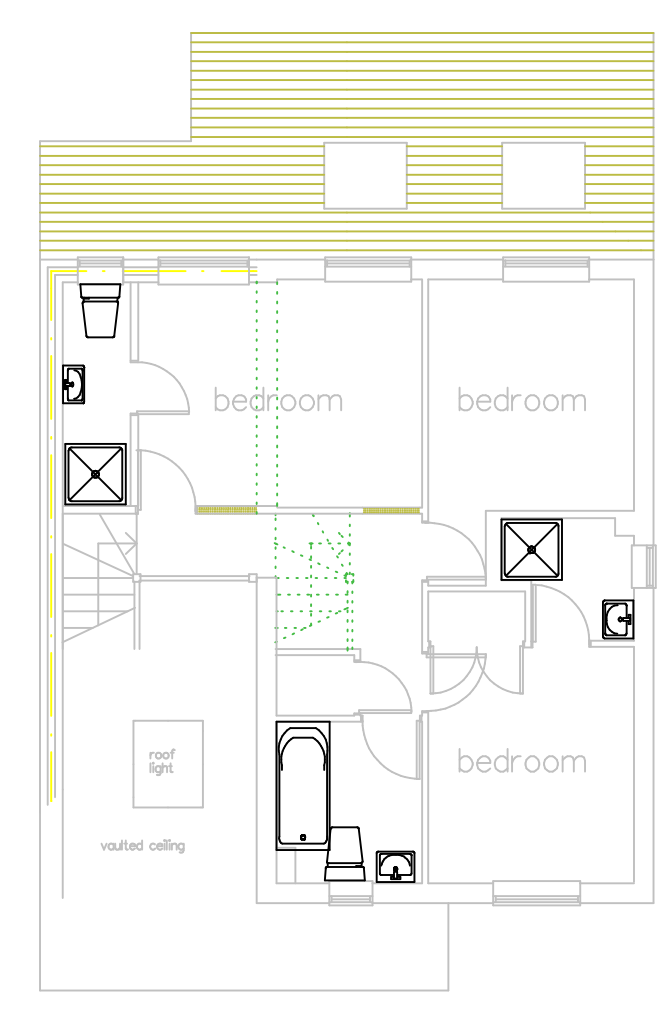

first floor

not part of the extension including
refusing to project over party boundary
foundations to be offset to avoid encroachment
into adjoining property

REVISION		A1 drawing
Address		
14 Woodpecker Drive Iwode ME98ST		
Title		
proposed single storey rear extension conversion of garage to habitable room and first floor side extension		
Client		
Miss Hughes		
Date : 10/20	drg. no.	
Scale : 1:100	20/3078/1A	
NIGEL SANDS & ASSOCIATES		
Wises Oast Business Centre Wises Oast Sittingbourne Kent ME9 8LR tel: 01795 426950 fax: 01795 425392		

